

FRONT ELEVATION.

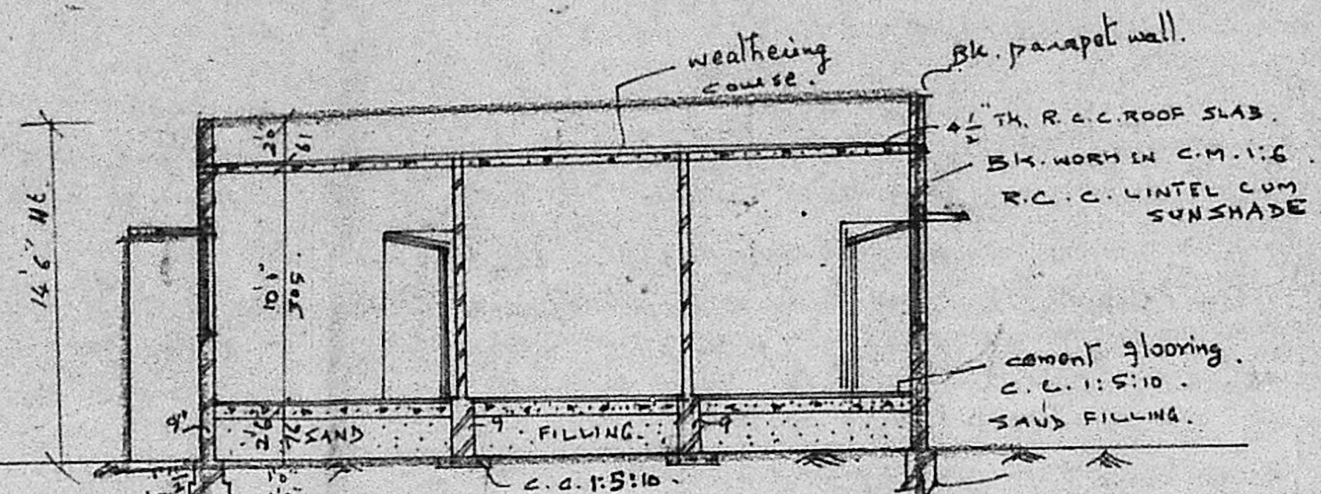

SECTION ON X-Y

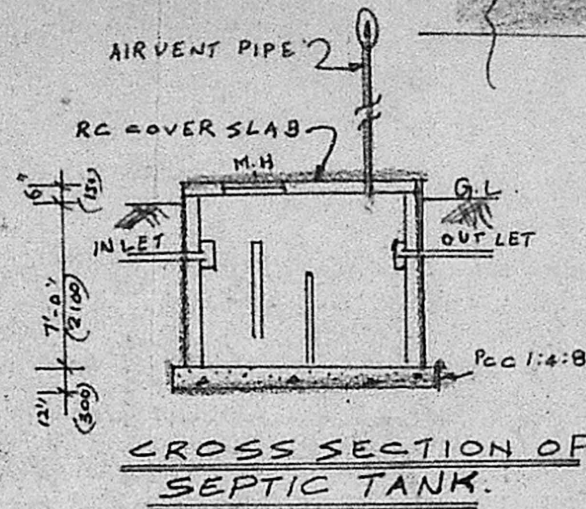

CROSS SECTION OF SEPTIC TANK.

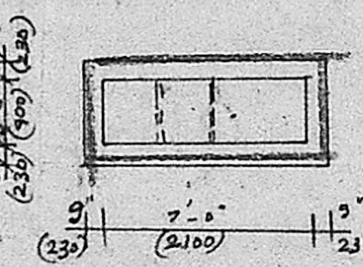

PLAN OF SEPTIC TANK.

Planning Permit No. A/95/91
APPROVED
 SUBJECT TO THE CONDITIONS IN THIS OFFICE LETTER.
 No. A2/4343/91 Date tiled 8/10/91
 DEVELOPMENT AUTHORITY
 MADRAS BUILDING

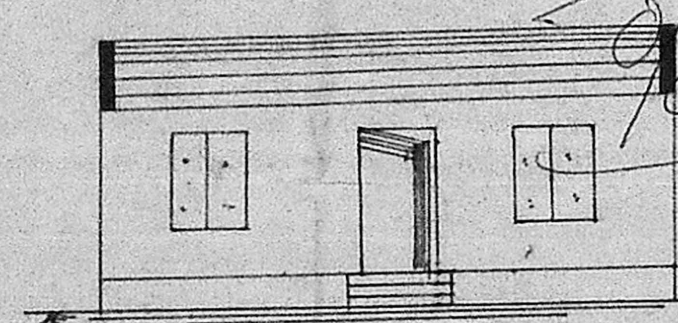

ELEVATION.

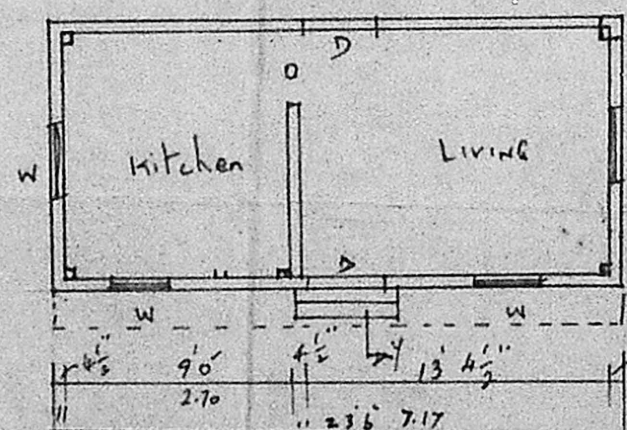

PLAN OF EXISTING BUILDING.

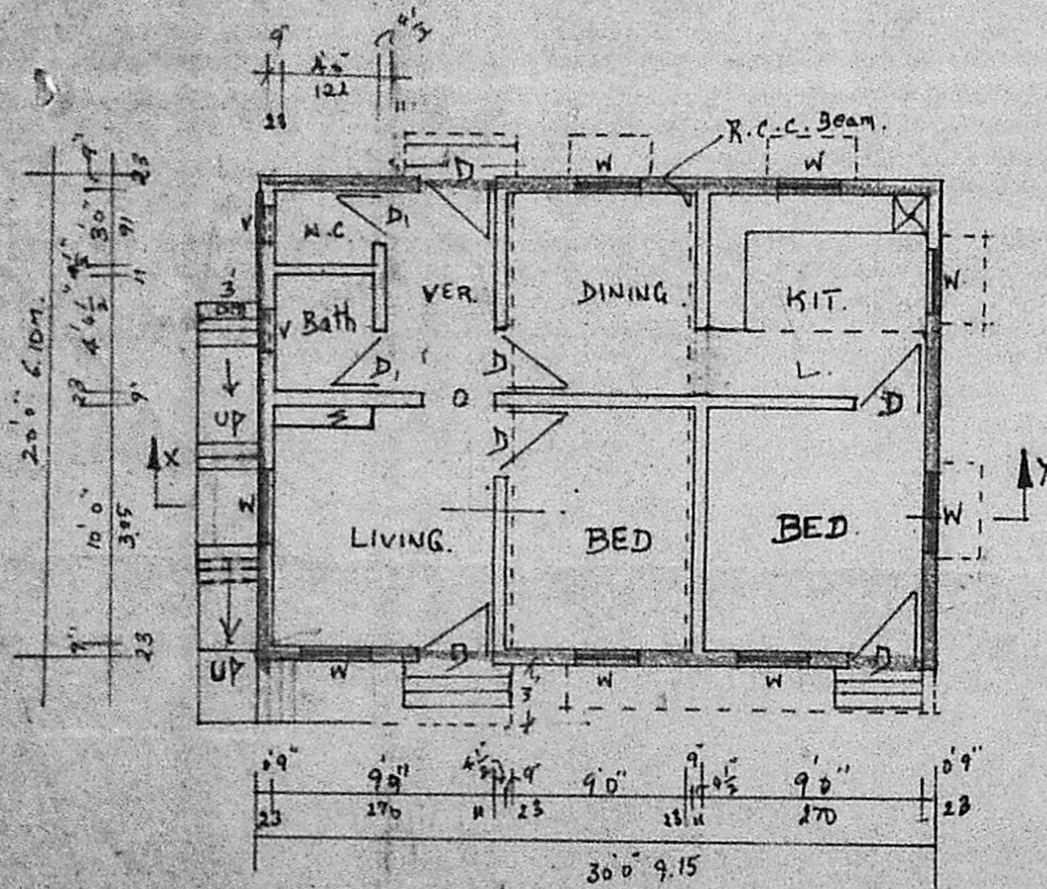

PLAN

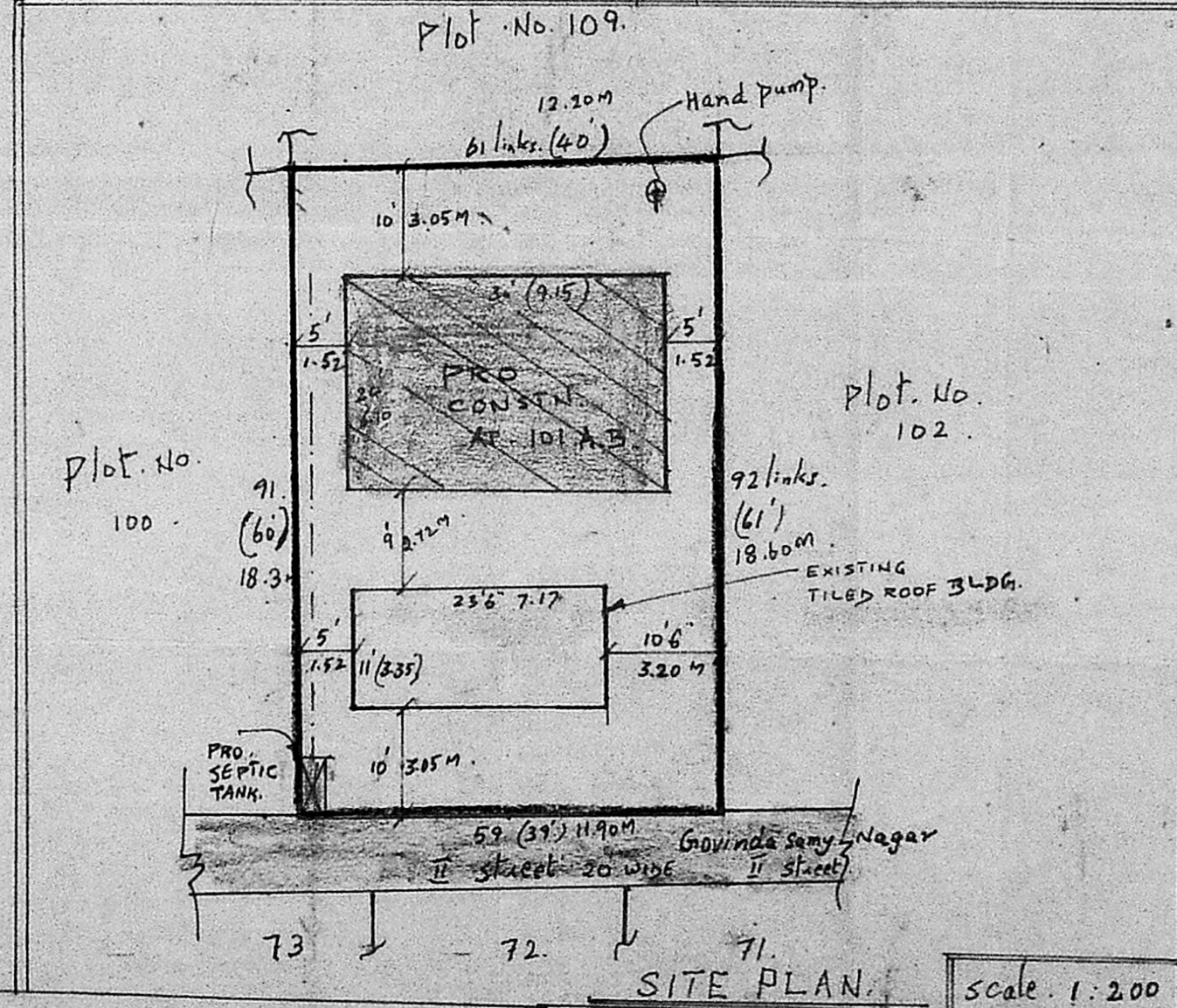

SITE PLAN. scale: 1:200

PLAN SHOWING THE PROPOSED ROOF CONVERSION AT S. NO. 225/2A1 PLOT No. 101 A, B. II nd street GOVINDA SAMY NAGAR, PERUNGUDI VILLAGE, SAIDAPET TALUK, CHENGALPATTU DISTRICT. DOOR NO. 6/34. NAME OF THE OWNER: Smt. K.N. CHANDRAMBAL. SCALE: 1" = 8' feet. [1:100] 1" = 16' feet. [1:200]

REFERENCE.

J	COUNTRY WOOD DOOR	3'0" x 6'6"
J _i	"	2'6" x 6'6"
W	" WINDOW	3'0" x 4'0"
W	"	2'6" x 4'0"
V	VENTILATOR	2'0" x 1'6"
O	opening	3'0" x 6'0"
S	shelf	L: Loft

AREA DETAILS.

PLOT AREA	: 2390 sqft [or] 222 M ²
AREA OF EXISTING BUILDING	: 258.50 sqft [or] 24 M ²
BUILDING PROPOSED	: 600 sqft [or] 56 M ²

INDEX.

PROPOSED	ROAD	DRAINAGE
BOUNDARY	EXISTING	

K.N. Chanchambal
 OWNER

J: S ARIVAZHAGAN, D.C.E.
 Class II Licensed Surveyor No. 26,
 CORPORATION OF MADRAS-
 PERUNGUDI TOWN PANCHAYAT
 CONSULTING ENGINEER & CONTRACTOR,
 NO. 6, THIRUMALAI NAGAR,
 PERUNGUDI, MADRAS - 600 096,
 PHONE

LICENSED SURVEYOR.